

07/30/2013 3:48:58

SINUS RHYTHM

rSr' pattern in V1 or V2
PROBABLE NORMAL VARIANT

Summary: NORMAL ECG

* Unconfirmed Analysis *

Vent. Rate:	82 bpm
RR Interval:	726 ms
PR Interval:	140 ms
QRS Duration:	80 ms
QT Interval:	366 ms
QTc Interval:	404 ms
QT Dispersion:	60 ms
P-R-T AXIS:	67° 54° 29°

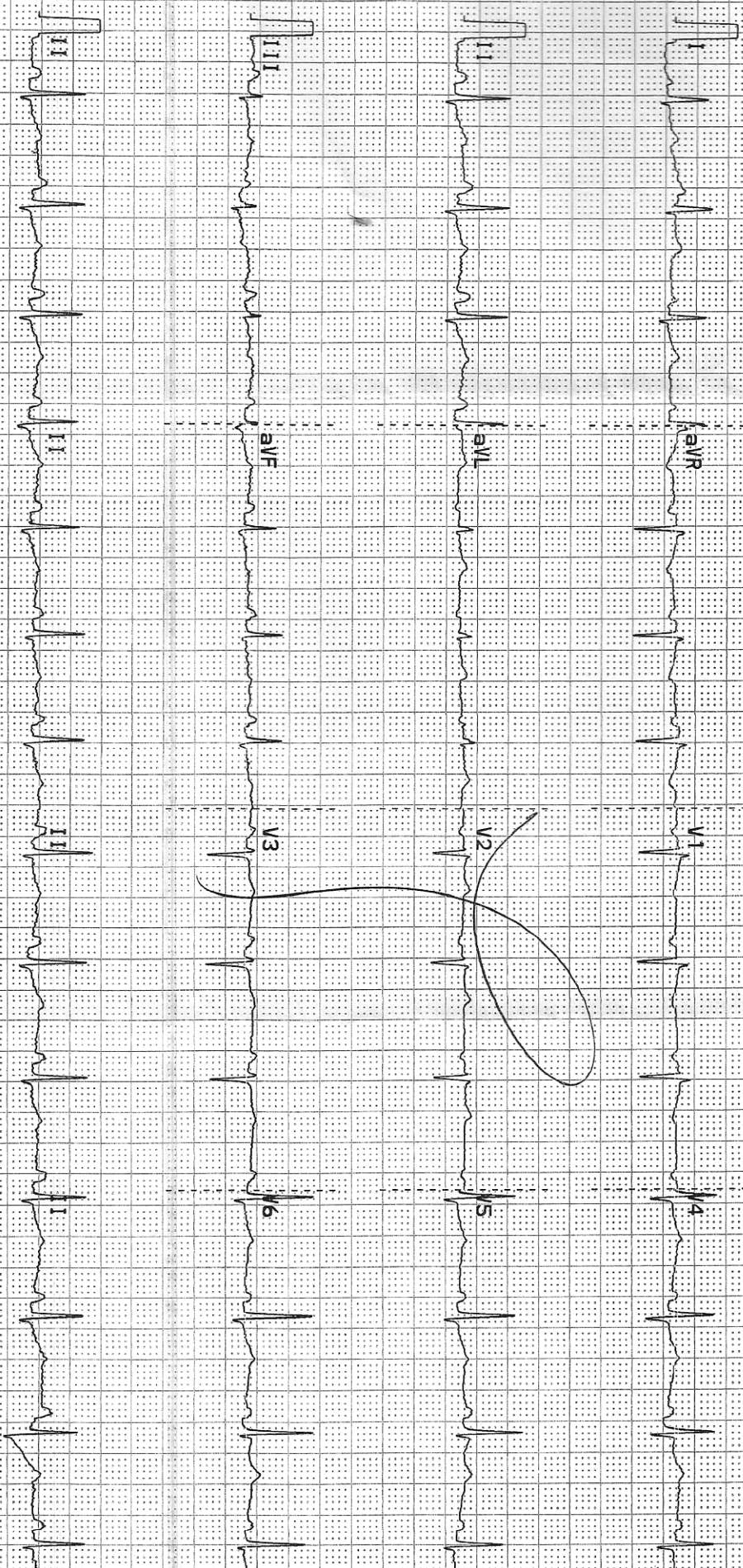

ECG 10 mm/mV

QTc=Hodges

NOREF 748 0007 40

Serial # 92710-002492

25 mm/s
STABLE 40 Hz